

NOTE:
 REFER TO STRUCTURAL ANALYSIS REPORT DATED 12/15/2018 FOR THE SPACING OF THE EXISTING STRUCTURES TO SUPPORT THE PROPOSED EQUIPMENT.

NOTE:
 REFER TO DESIGN FOR CONNECTIONS APPLICATION FOR PAUL ANTENNA / EQUIPMENT LIST SETTINGS.

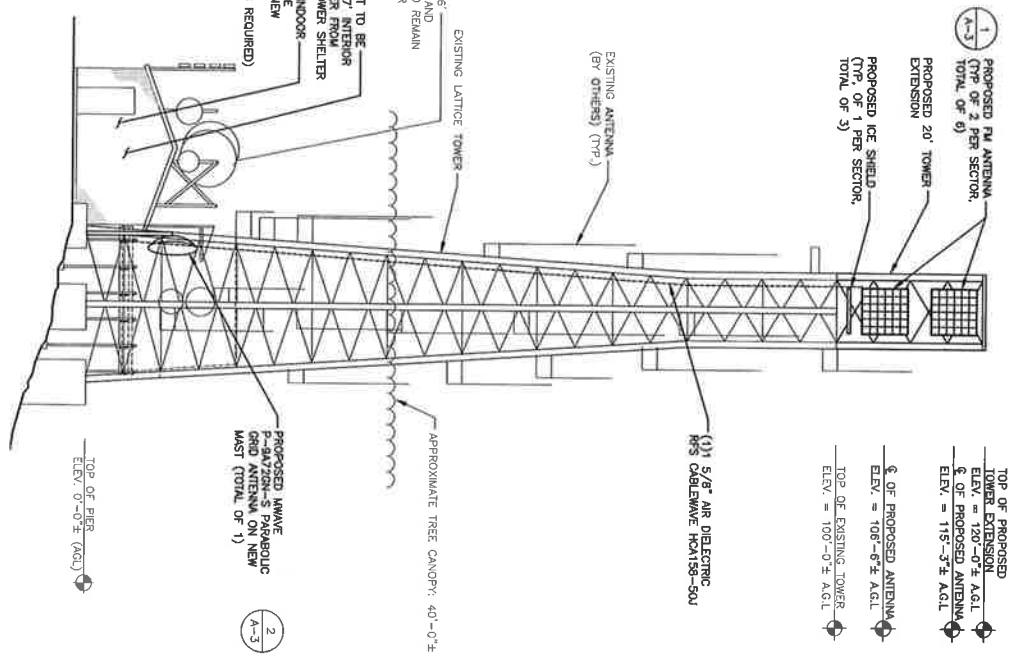

WEST ELEVATION
 22X34 SCALE: 1/8"=1'-0"
 11X17 SCALE: 1/16"=1'-0"

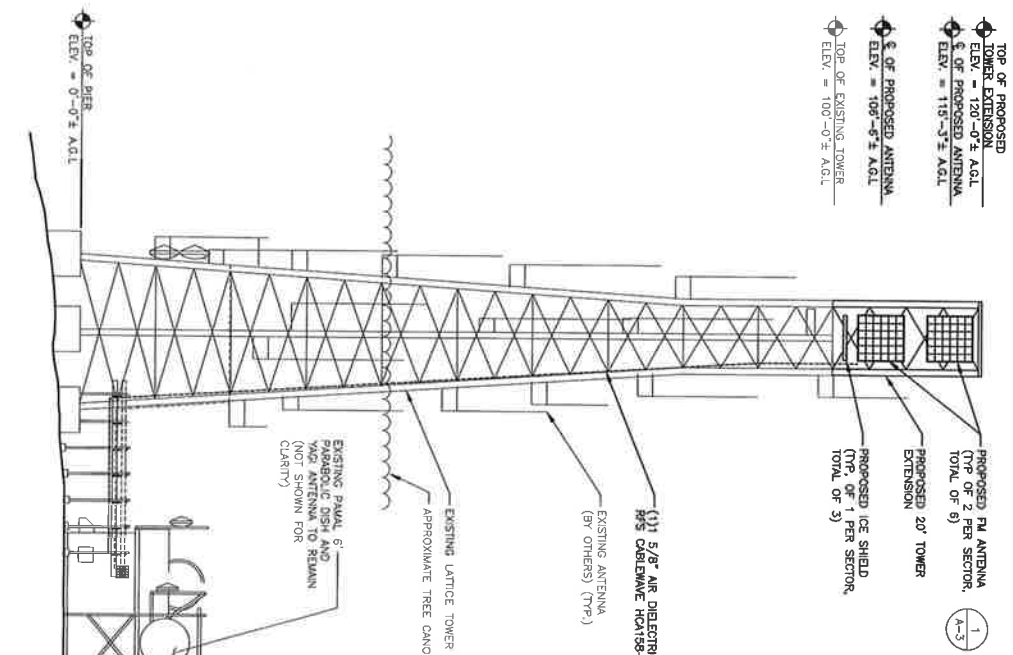

SOUTH ELEVATION
 22X34 SCALE: 1/8"=1'-0"
 11X17 SCALE: 1/16"=1'-0"

H2G Hudson Design Group LLC
 43 BEECHWOOD DRIVE
 NORTH ANDOVER, MA 01854
 TEL: 978.252.5233
 FAX: 978.252.2586

PAMAT BROADCASTING LTD.
 PO BOX 30
 RUTLAND, VT 05702

SITE NAME: KILLINGTON PEAK
 4753 KILLINGTON RD
 RUTLAND COUNT.

NO.	DATE	DESCRIPTION	BY	CHK	APPV
1	06/12/18	ISSUED FOR PERMITTING	SB	AT	LDK
2	04/07/19	ISSUED FOR REVIEW	SB	AT	LDK
3		REVISIONS	BR	LDK	LDK
4		REVISIONS	BR	LDK	LDK
5		REVISIONS	BR	LDK	LDK

SCALE: AS SHOWN DRAWN BY: SB CHECKED BY: BR

Michael J. Van...

PAMAT BROADCASTING

DESIGN NUMBER	DATE
DRAWING NUMBER	REV
A-2	8